

Patient report

Bio-Rad DATE: 08/06/2019
D-10 TIME: 11:19 PM
S/N: #DJ4I016123 Software version: 4.30-2
Sample ID: 10585665
Injection date 08/06/2019 11:04 PM
Injection #: 37 Method: HbA1c
Rack #: --- Rack position: 3

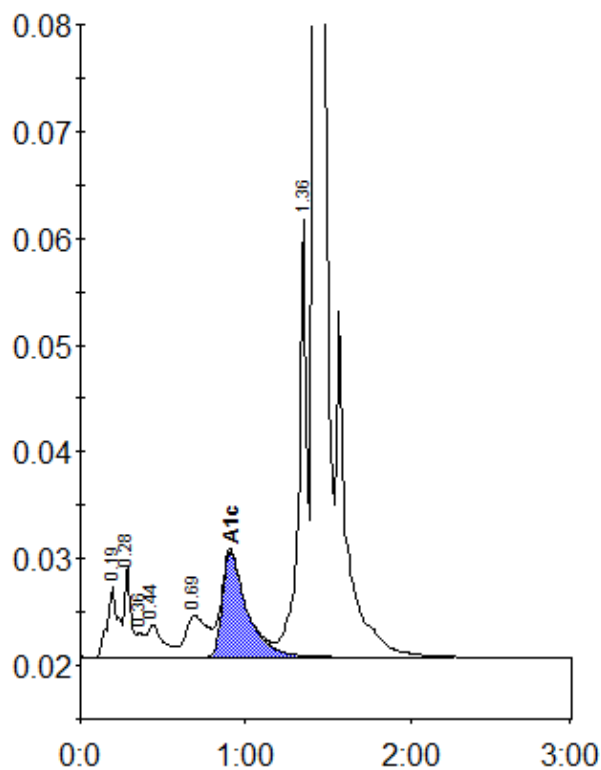

Peak table - ID: 10585665

Peak	R.time	Height	Area	Area %
A1a	0.19	6582	31172	1.4
A1b	0.28	8640	22768	1.0
Unknown	0.36	2290	6533	0.3
F	0.44	3083	20303	0.9
LA1c/CHb-1	0.69	3909	35579	1.6
A1c	0.91	9896	102683	6.8
P3	1.36	40884	139360	6.4
A0	1.42	623409	1833196	83.6
Total Area:	2191593			

Concentration:	%
A1c	6.8